

RAMON GARCIA RECREATION CENTER



Address: 1016 S. Fresno Street Los Angeles, CA 90023

Phone Number: (323)265-4755 | Email: garcia.recreationcenter@lacity.org

2025 WINTER BROCHURE

LAPARKS.ORG

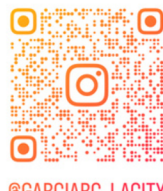

@GARCIAARC_LACITY



Facility Information



Center Hours of Operation

Monday – Friday 11:00am – 9:00pm
 Saturday 9:00am – 4:00pm
 Sunday CLOSED



Important Numbers

Ramon Garcia RC (323) 265-4755
 Camping Section (213) 485-1310
 LADP Non-emergency (877) 275-5273
 Maintenance Yard (213) 485-4853
 Municipal Sports Office (818) 246-5613
 Office of Public Safety (213) 978-4670
 Park Film Office (323) 644-6220
 Region Office (213) 485-1310

East District Recreation Centers

Boyle Heights (323) 264-5136
 Costello (213) 485-9111
 Evergreen (323) 262-0397
 Hazard (213) 485-6839
 Hollenbeck (323) 261-0113
 Pecan (323) 262-2736
 State Street (213) 847-2790
 Wabash (323) 262-6534

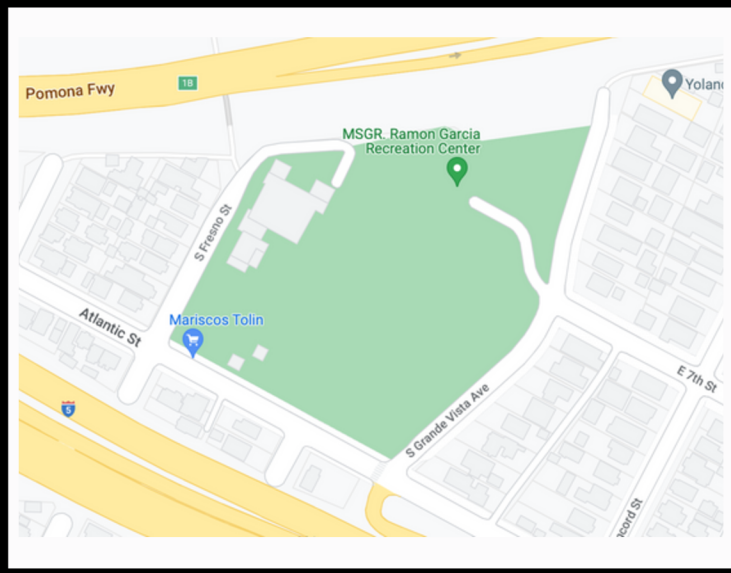

Important Information

All programs are offered on a first-come, first-serve basis.
 Participants must have reached the minimum age by the first day of the program.
 Persons with disabilities are welcome to participate in our programs.
 Reasonable accommodation will be made with prior arrangements. Please be aware that some accommodations may take 30 days or longer. Please submit your request as soon as possible.
 All classes and programs are subject to change.



Upcoming Events

Type of Activity	Registration Begins	Activity Start
Holiday Event	N/A	12/14/2024
Winter Break	11/04/2024	12/16/2024
Winter Sports	11/04/2024	1/04/2025
Winter Classes	12/02/2024	1/13/2025
Winter Clinics	12/02/2024	1/13/2025
Spring Sports	2/03/2025	4/05/2025
Spring Classes	3/03/2025	4/07/2025
Spring Clinics	3/03/2025	4/07/2025
Spring Camp	3/10/2025	4/14/2025
Summer Camp	TBD	6/16/2025

Facility Closed on all City Holidays

Jan. 01, 2025 – New Year's Day
Jan. 20, 2025 – Martin Luther King Jr Day
Feb. 17, 2025 – Presidents' Day
Mar. 31, 2025 – Cesar Chavez Day
May 26, 2025 – Memorial Day
Jun. 19, 2025 – Juneteenth
Jul. 04, 2025 – Independence Day
Sept. 01, 2025 – Labor Day
Oct. 13, 2025 – Indigenous Peoples' Day
Nov. 11, 2025 – Veterans Day
Nov. 27-28, 2025 – Thanksgiving Day
Dec. 25, 2025 – Christmas Day
Jan. 01, 2026 – New Year's Day



Facility Information Cont.



Registration Information

Full payments are required at the time of registration. A participant is not considered registered until full payment has been received. Payments may be made by cash, checks, or credit card (Visa or Mastercard only). When paying in cash, please have the exact amount. Recreation staff cannot make change. Please make checks payable to: **City of Los Angeles Dept. of Recreation & Parks**. A \$35 collection fee will be charged for each returned check. Administration may cancel or combine activities if minimum enrollment is not met. Class times and dates are subject to change.

Refund Policy

You may request a refund before the program's scheduled first day. A 15% administrative fee will be deducted from all refunds. Full refunds are only given if the recreation center cancels a class or program. There will be no refunds after the program begins unless the recreation center changes or cancels a class or sports league.

Please allow 6-8 weeks for the processing of all refund requests.

Volunteer Information

Give back to your community and make a difference in the life of a child. **Ramon Garcia Recreation Center** is seeking committed individuals that wish to dedicate time to assist in providing quality recreation. Live scan fingerprints and background checks are required. For more information, please contact the main office at **(323)265-4755**.

Park Advisory Board

Park Advisory Board (PABs) are essential to the overall operation of a recreation facility. The partnership between staff and community members is of primary importance in identifying and meeting the recreational needs of the community. A Park Advisory Board works to make facilities safe, clean, and hospitable while offering guidance and assistance on programming and fundraising. If you would like to join **Garcia's Park Advisory Board**, please stop by the office for more information.

Filming

A film permit is required to make any commercial still photograph, commercial motion picture, television program, or similar production at a city park or recreational facility. Please contact the Park Film Office for more information at (323)644-6220.

Facility Rental

Facility usage permits are available for anyone (over 18 years old) interested in using the facility for meetings or personal usage such as birthday parties, baby showers, and/or community events. Request must be made at least 4-6 weeks prior to the event. Facility rental payments may be made by cash, checks/money order, or credit card (Visa or Mastercard only) and all fees must be paid in full at least 2 weeks prior to the start of the event.



Inforamtion



Play LA Registration

Registration begins **Monday, December 2nd, 2024.**

The Recreation Center reserves the right to cancel any class/clinic if a minimum number of participants is not met. Classes begin **Monday, January 13th, 2025,** and will run until **Saturday, March 29th, 2025** unless otherwise noted.

Classes will meet for 1 hour per week for 8 weeks.
Clinics will meet for 3 sessions for 2 hours per session.
The cost for each Class and Clinic is \$10.



How to Register

- To register Online, please scan the QR Code on the side.
- After, you must then complete a registration form in person.
- To register in person, walk-in hours are Monday thru Friday, 11:00 am to 8:00 pm, and Saturday from 9:00 am to 4:00 pm.



Winter Classes

Monday Classes

<p>Pickleball</p>  <p>Ages: 8-15 Time: 4pm-5pm</p>	<p> Pickleball</p>  <p>Ages: 8-15 Time: 5pm-6pm</p>	<p>Judo</p>  <p>Ages: 5-9 Time: 6pm-7pm</p>	<p>Judo</p>  <p>Ages: 10-15 Time: 7pm-8pm</p>
---	---	---	--

Tuesday Classes

<p>Street Hockey</p>  <p>Ages: 7-15 Time: 4pm-5pm</p>	<p>Cross Country</p>  <p>Ages: 10-17 Time: 5pm-6pm</p>	<p> Track & Field</p>  <p>Ages: 8-17 Time: 6pm-7pm</p>	<p> Jogging</p>  <p>Ages: 8-17 Time: 7pm-8pm</p>
--	---	---	--



PLAYLA Winter Classes



Wednesday Classes

Yoga



Ages: 5-15
Time: 4pm-5pm

GPLA Pilates
Girls Play Los Angeles



Ages: 7-17
Time: 5pm-6pm

Intermediate
Folklorico



Ages: 5-17
Time: 6pm-7pm

Advanced
Folklorico



Ages: 5-17
Time: 7pm-8pm

Thursday Classes

GPLA Step Aerobics
Girls Play Los Angeles



Ages: 7-17
Time: 4pm-5pm

Health & Fitness

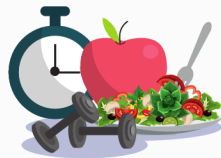

Ages: 5-17
Time: 5pm-6pm

Track & Field



Ages: 8-17
Time: 6pm-7pm

Jogging



Ages: 7-17
Time: 7pm-8pm

Friday Classes

Spike Ball



Ages: 5-15
Time: 4pm-5pm

Archery



Ages: 7-12
Time: 5pm-6pm

Archery



Ages: 13-17
Time: 6pm-7pm

Karate



Ages: 7-17
Time: 7pm-8pm





PLAY LA Winter Clinics



Baseball

T-Ball



Ages: 5 - 6
 Dates:
 2/4; 2/11; 2/18
 3/4; 3/11; 3/18
 Time: 6:00pm

Coach Pitch



Ages: 7 - 8
 Dates:
 2/4; 2/11; 2/18
 3/4; 3/11; 3/18
 Time: 6:00pm

Co-ed Minors

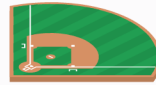

Ages: 9 - 10
 Dates:
 2/5; 2/12; 2/19
 3/5; 3/12; 3/19
 Time: 6:00pm

Co-ed Majors



Ages: 11 - 12
 Dates:
 2/5; 2/12; 2/19
 3/5; 3/12; 3/19
 Time: 6:00pm

Co-ed Juniors



Ages: 13 - 15
 Dates:
 2/6; 2/13; 2/20
 3/6; 3/12; 3/20
 Time: 6:00pm

Softball

GPLA Coach Pitch



Ages: 7 - 8
 Dates:
 2/4; 2/11; 2/18
 3/4; 3/11; 3/18
 Time: 6:00pm

GPLA Minors



Ages: 9 - 10
 Dates:
 2/5; 2/12; 2/19
 3/5; 3/12; 3/19
 Time: 6:00pm

GPLA Majors



Ages: 11 - 12
 Dates:
 2/5; 2/12; 2/19
 3/5; 3/12; 3/19
 Time: 6:00pm

GPLA Juniors



Ages: 13 - 15
 Dates:
 2/6; 2/13; 2/20
 3/6; 3/12; 3/20
 Time: 6:00pm

Volleyball

Co-ed Minors & GPLA Minors



Ages: 9-10
 Dates:
 2/7; 2/14; 2/21
 3/7; 3/14; 3/21
 Time: 5:00pm

Co-ed Majors & GPLA Majors



Ages: 11-12
 Dates:
 2/7; 2/14; 2/21
 3/7; 3/14; 3/21
 Time: 7:00pm

Co-ed Juniors & GPLA Juniors





Ages: 13-15
 Dates:
 2/7; 2/14; 2/21
 3/7; 3/14; 3/21
 Time: 7:00pm

Tiny Tot Enrichment Program

Tiny Tot Enrichment

The Tiny Tot Enrichment Learning Program is dedicated to improving the well-being of all young children. Through this Program, 3-4 years old's learn to transition successfully from home to school in a relaxed fun-filled education environment while developing social and motor skills.

Tiny Tot Classes

<p>Tiny Tot Wiffle Ball</p>  <p>Ages: 3-4 Time: 6pm</p>	<p>Tiny Tot Playground Sports</p>  <p>Ages: 3-4 Time: 6pm</p>	<p>Tiny Tot Track & Field</p>  <p>Ages: 3-4 Time: 6pm</p>	<p>Tiny Tot Zumba</p>  <p>Ages: 3-4 Time: 6pm</p>	<p>Tiny Tot Yoga</p>  <p>Ages: 3-4 Time: 6pm</p>
--	--	--	---	---



Tiny Tot Sports

TINY TOTS BASKETBALL



AGES: 3-4

CLINICS & EVALUATION: 12/2, 12/9. & 12/16

TIME: 6:00PM

Classes begin **Monday, January 13th, 2025**, and will run until **Saturday, March 29th, 2025** unless otherwise noted.

Leagues begin **Saturday, January 13th, 2025.**

RAMON GARCIA RECREATION CENTER

2025 WINTER PLAYLA CO-REC BASKETBALL

AGES 3-15 YEARS OLD

\$10

Fee includes Uniform, Practice
Shirt and Award
Scholarships Available



REGISTRATION BEGINS NOVEMBER 4TH, 2024

Age	Division	Year of Birth	Evaluation Dates & Time
3-4	Lil Dribblers	2021 - 2020	No Evals
5-6	Rookies	2019 - 2018	Mondays: 12/2; 12/9 & 12/16 @ 6:00pm
7-8	Pee-Wees	2017 - 2016	Mondays: 12/2; 12/9 & 12/16 @ 6:00pm
9-10	Minors	2015 - 2014	Tuesdays: 12/3; 12/10 & 12/17 @ 6:00pm
11-12	Majors	2013 - 2012	Tuesdays: 12/3; 12/10 & 12/17 @ 6:00pm
13-15	Juniors	2011 - 2009	Wednesdays: 12/4; 12/11 & 12/18 @ 6:00pm

-INFORMATION ON THIS FLYER IS SUBJECT TO CHANGE WITHOUT PRIOR NOTICE.
-PERSONS WITH DISABILITIES ARE WELCOME TO PARTICIPATE IN OUR PROGRAMS.
-REASONABLE ACCOMMODATIONS WILL BE MADE WITH PRIOR ARRANGEMENTS.
-PLEASE BE AWARE THAT SOME ACCOMMODATIONS MAY TAKE 30 DAYS OR LONGER. PLEASE SUBMIT A
REQUEST FOR ACCOMMODATION AS SOON AS POSSIBLE.
-ACHIEVING GENDER EQUITY THROUGH A CONTINUOUS COMMITMENT TO GIRLS AND WOMEN IN SPORTS.
-"FULL REFUNDS ARE ONLY ISSUED WHEN THE RECREATION CENTER CANCELS THE ACTIVITY.
-A 15% CANCELLATION FEE IS ASSESSED FOR ALL REFUNDS."

League Begins January 13th, 2025

1016 SOUTH FRESNO ST. LOS ANGELES, CA 90023
PHONE: 323.265.4755
EMAIL: GARCIA.RECREATIONCENTER@LACITY.ORG
INSTAGRAM : @GARCIARC_LACITY



RAMON GARCIA RECREATION CENTER

2025 WINTER

GPLA BASKETBALL

Girls Play Los Angeles

AGES 9-15 YEARS OLD

\$10

Fee includes Uniform, Practice Shirt and Award
Scholarships Available



REGISTRATION BEGINS NOVEMBER 4TH, 2024

Age	Division	Year of Birth	Evaluation Dates & Time
9-10	Minors	2015 - 2014	Thursdays: 12/5; 12/12; & 12/19 @ 6:00pm
11-12	Majors	2013 - 2012	Fridays: 12/6; 12/13; & 12/20 @ 6:00pm
13-15	Juniors	2011 - 2009	Fridays: 12/6; 12/13; & 12/20 @ 6:00pm

League Begins January 13th, 2025

1016 SOUTH FRESNO ST. LOS ANGELES, CA 90023
PHONE: 323.265.4755
EMAIL: GARCIA.RECREATIONCENTER@LACITY.ORG
INSTAGRAM : @GARCIARC_LACITY

-INFORMATION ON THIS FLYER IS SUBJECT TO CHANGE WITHOUT PRIOR NOTICE.
-PERSONS WITH DISABILITIES ARE WELCOME TO PARTICIPATE IN OUR PROGRAMS.
-REASONABLE ACCOMMODATIONS WILL BE MADE WITH PRIOR ARRANGEMENTS.
-PLEASE BE AWARE THAT SOME ACCOMMODATIONS MAY TAKE 30 DAYS OR LONGER. PLEASE SUBMIT A REQUEST FOR ACCOMMODATION AS SOON AS POSSIBLE.
-ACHIEVING GENDER EQUITY THROUGH A CONTINUOUS COMMITMENT TO GIRLS AND WOMEN IN SPORTS.
-"FULL REFUNDS ARE ONLY ISSUED WHEN THE RECREATION CENTER CANCELS THE ACTIVITY.
-A 15% CANCELLATION FEE IS ASSESSED FOR ALL REFUNDS."

LAPARKS.ORG



RAMON GARCIA RECREATION CENTER

AFTER SCHOOL PROGRAM

AGES 5 - 12 YEAR OLDS



Unlock Your Child's Potential with Our After School Program!

Are you searching for the perfect after-school activity that combines fun, learning, and growth? Look no further!



Programs Include:

- Snacks & Pick up Service
- Home Work Completion
- Themed Arts & Crafts
- Outside Play
- PlayLA Classes

AS LOW AS
\$40
PER MONTH

ONE TIME REGISTRATION FEE \$25

- INFORMATION ON THIS FLYER IS SUBJECT TO CHANGE WITHOUT PRIOR NOTICE.
 - PERSONS WITH DISABILITIES ARE WELCOME TO PARTICIPATE IN OUR PROGRAMS.
 - REASONABLE ACCOMMODATIONS WILL BE MADE WITH PRIOR ARRANGEMENTS.
 - PLEASE BE AWARE THAT SOME ACCOMMODATIONS MAY TAKE 30 DAYS OR LONGER. PLEASE SUBMIT A REQUEST FOR ACCOMMODATION AS SOON AS POSSIBLE.
 - ACHIEVING GENDER EQUITY THROUGH A CONTINUOUS COMMITMENT TO GIRLS AND WOMEN IN SPORTS.
 - "FULL REFUNDS ARE ONLY ISSUED WHEN THE RECREATION CENTER CANCELS THE ACTIVITY.
 - A 15% CANCELLATION FEE IS ASSESSED FOR ALL REFUNDS."

1016 SOUTH FRESNO ST. LOS ANGELES, CA 90023
 PHONE: 323.265.4755
 EMAIL: GARCIA.RECREATIONCENTER@LACITY.ORG
 INSTAGRAM : @GARCIARC_LACITY



RAMON GARCIA RECREATION CENTER

CITY OF LOS ANGELES DEPARTMENT OF RECREATION AND PARKS

CLASS PARKS TEEN PROGRAM

CLASS PARKS HEADQUARTERS

3900 CHEVY CHASE DRIVE
LOS ANGELES, CA 90039
(818) 243-2490



TEEN CLUBS
THE CITY OF LOS ANGELES, DEPARTMENT OF RECREATION & PARKS, HAS 37 TEEN CLUBS SPREAD THROUGHOUT THE CITY LOCATED WITHIN OUR RECREATION CENTERS. THESE TEEN CLUBS PROVIDE SAFE, SUPERVISED AFTER-SCHOOL AND WEEKEND ENRICHMENT, AS WELL AS EDUCATIONAL, RECREATIONAL, VOCATIONAL, AND ADVENTURE-BASED PROGRAMS FOR YOUTH 11-17 YEARS OF AGE.

YOUTH EMPLOYMENT INTERNSHIP PROGRAM (Y.E.I.P.)
THIS PROGRAM PROVIDES PRAGMATIC LIFE SKILLS, VALUABLE FOR FACILITATING A YOUTH'S TRANSITION INTO LIFE AFTER HIGH SCHOOL. THE YEIP PROGRAM STARTS A NEW TRACK FOUR TIMES PER YEAR. THE LIFE SKILLS INSTRUCTION IS COMPLEMENTED BY LEADERSHIP TRAINING:
(1) CAMP COUNSELING
(2) OUTDOOR EDUCATION
(3) CRIME SCENE INVESTIGATION

FIELD TRIPS
YOUTH MUST PARTICIPATE IN CLASSES AND VOLUNTEER OPPORTUNITIES, BOTH ON-SITE AND OFF-SITE, AS WELL AS ASSIST WITH SPECIAL EVENTS, IN ORDER TO EARN EACH FIELD TRIP.
• AMUSEMENT PARKS
• EDUCATIONAL TRIPS/ CLASSES
• CULTURAL TRIPS/ PERFORMANCES
• SNOW TRIPS
• SPORTING EVENTS



SPECIAL EVENTS
SPECIAL EVENTS INCLUDE UNIQUE EXPERIENCES THAT BRING TOGETHER ALL 37 CLASS PARKS SITES FOR YOUTH APPROPRIATE PROGRAMMING.
• BEACH SPORTS
• CAMPING
• CARNIVALS/ FESTIVALS
• DANCES
• POOL PARTIES
• TEEN SUMMIT



FRIDAY NIGHT EXTREME TEENS (F.N.E.T.)

EACH CLASS PARKS SITE IMPLEMENTS EXTENDED PROGRAM HOURS EVERY FRIDAY NIGHT FROM 4:00PM-9:00PM. YOUTH HAVE THE OPPORTUNITY TO ENGAGE IN INTRAMURAL SPORTS, COOKING, CRAFTS, DANCE, DRAMA, GAMING, LASER TAG AND OTHER GROUP ACTIVITIES AND CHALLENGES. COINCIDES WITH LAUSD SCHEDULE FREE*FUN*GAMES*SNACKS* TRIPS



ADVENTURE PROGRAM
THE ADVENTURE PROGRAM PROVIDES YOUTH WITH OUTDOOR ADVENTURE EXPERIENCES. THE PROGRAM OFFERS ACTIVITIES THAT CHALLENGE YOUTH IN A SAFE, NATURAL ENVIRONMENT WHILE ENCOURAGING THEM TO ACQUIRE NEW PRACTICAL SKILLS.
*SURFING * SNORKELING
*BOOGIE BOARDING
*STAND-UP PADDLEBOARDING
*HIKING *BIKING
*KAYAKING



INTRAMURALS/SPORTS

*TEAM DODGEBALL
*3-ON-3 BASKETBALL
*TEAM HANDBALL
*KICKBALL



VOLUNTEER OPPORTUNITIES
COMMUNITY SERVICE
LEADERSHIP TRAINING



JOIN TODAY!

FREE!

AGES 11-17

MUST BE REGISTERED TO PARTICIPATE. VISIT YOUR LOCAL PARK OFFICE FOR FURTHER INFORMATION OR CALL (818) 243-2490



Unlock Your Child's Potential with Our Teen Club Program!

Programs Include:

- Home Work Help
- Themed Arts & Crafts
- Outside Play
- PlayLA Classes
- Snacks

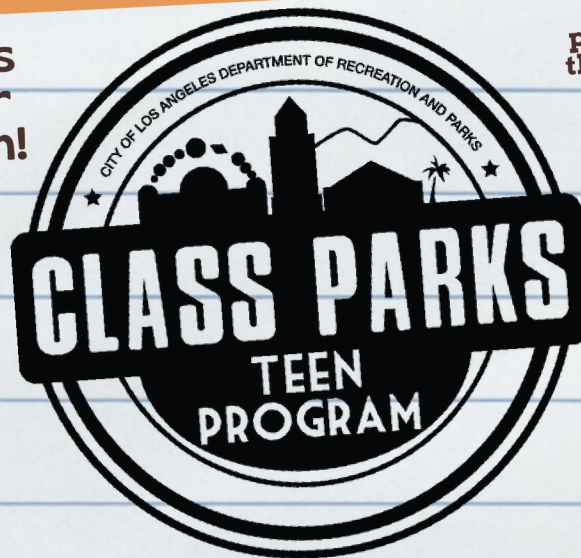

Are you searching for the perfect after-school activity that combines fun, learning, and growth for your teen? Look no further!



-INFORMATION ON THIS FLYER IS SUBJECT TO CHANGE WITHOUT PRIOR NOTICE.
-PERSONS WITH DISABILITIES ARE WELCOME TO PARTICIPATE IN OUR PROGRAMS.
-REASONABLE ACCOMMODATIONS WILL BE MADE WITH PRIOR ARRANGEMENTS.
-PLEASE BE AWARE THAT SOME ACCOMMODATIONS MAY TAKE 30 DAYS OR LONGER. PLEASE SUBMIT A REQUEST FOR ACCOMMODATION AS SOON AS POSSIBLE.
-ACHIEVING GENDER EQUITY THROUGH A CONTINUOUS COMMITMENT TO GIRLS AND WOMEN IN SPORTS.
-"FULL REFUNDS ARE ONLY ISSUED WHEN THE RECREATION CENTER CANCELS THE ACTIVITY."
-A 15% CANCELLATION FEE IS ASSESSED FOR ALL REFUNDS."

1016 SOUTH FRESNO ST. LOS ANGELES, CA 90023
PHONE: 323.265.4755
EMAIL: GARCIA.RECREATIONCENTER@LACITY.ORG
INSTAGRAM : @GARCIARC_LACITY

LAPARKS.ORG



City of Los Angeles

Mayor Karen Bass

Councilmember Kevin de Leon, 14th District

Department of Recreation and Parks

Board of Commissioners

Renata Simril – President

Luis Sanchez – Vice President

Marie Lloyd – Member

Fiona Hutton – Member

Benny Tran – Member

Recreation and Parks Administration

Jimmy Kim – General Manager

Matthew Rudnick – Executive Officer & Chief of Staff

Chinyere Stoneham – Acting Assistant General Manager, Recreation Services Branch

Brenda Aguirre – Assistant General Manager, Special Operations Branch

Cathie Santo-Domingo – Assistant General Manager, Planning, Construction & Maintenance Branch

Metro Region

Anita Meacham – Superintendent

Kimberly Simonet – Principal Recreation Supervisor II

Leslie Perez – Principal Recreation Supervisor I

Carlos Alvarado – East District Supervisor

Ramon Garcia Recreation Center

Christian Oliva – Facility Director

Marisol Hernandez – Recreation Coordinator

Recreation Assistants

Christopher Amaya, Gabriela Carabes, Sarah Casteneda, Aquiles Cortez, Melissa Duarte, Jesse Fernandez, Kain Gallegos, Kenneth Gallegos, Matthew Gallegos, Jonathan Gomez, Jorge Hernandez, Destiny Lea, Guissepe Lopez, Victoria Lopez, Jesus Lozano, Jackie Mancía, Matthew Miranda, Melanie Miranda, Frank Plascencia, Karina Plascencia, Mark Posa, Karina Ramirez, Rebecca Ramirez, Carmen Romero & Adriana Villarreal

Recreation Aides

Rosario Cruz, Sherlyn Jaimes, Samantha Lebron, Jason Montiel, Keyra Sanchez, Samantha Sanchez & Gianna Saucedo

Maintenance Staff

Javier Solis – Superintendent, Park Maintenance Division

Julio Hernandez – Principal Grounds Maintenance Supervisor II

Andre Branch – Principal Ground Maintenance Supervisor I

Pedro Bautista – Park Maintenance Supervisor

Anna Maynes – Gardener Caretaker

