



CITY OF LOS ANGELES DEPARTMENT OF RECREATION & PARKS EL SERENO RECREATION COMPLEX

RECREATION CENTER: 4721 KLAMATH ST., LOS ANGELES, CA 90032 / (323) 225-3517

SENIOR CENTER: 4818 KLAMATH PL., LOS ANGELES, CA 90032 / (323) 222-2040

EMAIL: ELSERENO.RECREATIONCENTER@LACITY.ORG



FALL PLAYLA CLASS SCHEDULE 2024

\$10 PER CLASS FOR 8 WEEKS

REGISTRATION BEGINS: MONDAY, AUGUST 26

CLASS	DAY	TIME	AGES	SESSION DATES	LOCATION
CO-ED KUNG FU	MONDAY	6:00 PM - 7:00 PM	5-17	OCTOBER 7 - DECEMBER 9	EL SERENO SENIOR CENTER
MMA I	MONDAY	7:00 PM - 8:00 PM	8-17	OCTOBER 7 - DECEMBER 9	EL SERENO SENIOR CENTER
LITTLE TUMBLERS	TUESDAY	4:00 PM - 5:00 PM	3-7	OCTOBER 8 - NOVEMBER 26	EL SERENO SENIOR CENTER
GIRLS GYMNASTICS	TUESDAY	5:00 PM - 6:00 PM	8-11	OCTOBER 8 - NOVEMBER 26	EL SERENO SENIOR CENTER
ADVANCED GYMNASTICS	TUESDAY	6:00 PM - 7:00 PM	10-15	OCTOBER 8 - NOVEMBER 26	EL SERENO SENIOR CENTER
HIP HOP	WEDNESDAY	4:00 PM - 5:00 PM	5-17	OCTOBER 9 - NOVEMBER 27	EL SERENO SENIOR CENTER
GIRLS SELF DEFENSE	WEDNESDAY	5:00 PM - 6:00 PM	5-17	OCTOBER 9 - NOVEMBER 27	EL SERENO SENIOR CENTER
JAZZ DANCE & CONTEMPORARY SKILLS	WEDNESDAY	6:00 PM - 7:00 PM	5-17	OCTOBER 9 - NOVEMBER 27	EL SERENO SENIOR CENTER
SKATEBOARDING 1	FRIDAY	5:30 PM - 6:30 PM	5-15	OCTOBER 11 - DECEMBER 6	SKATE PARK
SKATEBOARDING 2	FRIDAY	6:30 PM - 7:30 PM	5-15	OCTOBER 11 - DECEMBER 6	SKATE PARK
TENNIS	SATURDAY	9:45 AM - 10:45 AM	5-15	OCTOBER 5 - NOVEMBER 23	TENNIS COURT
BALLET 1	SATURDAY	9:00 AM - 10:00 AM	3-11	OCTOBER 5 - NOVEMBER 23	EL SERENO SENIOR CENTER
BALLET 2	SATURDAY	10:00 AM - 11:00 AM	3-11	OCTOBER 5 - NOVEMBER 23	EL SERENO SENIOR CENTER
KARATE	SATURDAY	11:00 AM - 12:00 PM	5-17	OCTOBER 5 - NOVEMBER 23	EL SERENO SENIOR CENTER

***ALL CLASSES SUBJECT TO CHANGE OR CANCELLATION WITHOUT NOTICE**

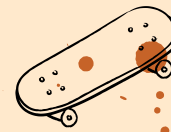
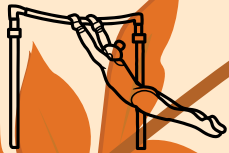

@ElSerenorecreationComplex
@LACityParks



SCAN TO REGISTER



ACHIEVING GENDER EQUALITY THROUGH A CONTINUOUS COMMITMENT TO GIRLS & WOMEN IN SPORTS.
PERSONS WITH DISABILITIES ARE WELCOMED TO PARTICIPATE IN OUR CLASSES AND PROGRAMS. REASONABLE ACCOMMODATIONS WILL BE MADE WITH PRIOR ARRANGEMENTS. PLEASE BE AWARE THAT SOME ACCOMMODATIONS MAY TAKE 30 DAYS OR LONGER. PLEASE SUBMIT YOUR REQUEST FOR AN ACCOMMODATION AS SOON AS POSSIBLE. PAYMENT BY CASH, CHECK/MONEY ORDER PAYABLE TO: CITY OF LA. VISA/MASTERCARD ACCEPTED. REFUND POLICY: "FULL REFUNDS ARE ONLY ISSUED WHEN THE RECREATION CENTER CANCELS THE ACTIVITY. A 15% CANCELLATION FEE IS ASSESSED FOR ALL REFUNDS." A COLLECTION FEE WILL BE CHARGED FOR EACH CHECK RETURNED BY THE BANK.