



CITY OF LOS ANGELES
DEPARTMENT OF RECREATION & PARKS

Tarzana Recreation Center

5655 VANALDEN AVE. TARZANA, CA 91356
PHONE (818) 343-5946 FAX (818) 756-8110



Tarzana Spring Class Brochure 2012

Important Dates:

- Class Registration - March 23, 2012
- Summer Camp Registration - April 13, 2012
- Summer Basketball Registration - May 7, 2012
-

Classes begin the Week of April 23rd

View our Summer Camp Brochure
Online at www.laparks.org

Registration Information

Hours of Operation

Recreation Center Office

Monday - Friday: 9:00 am to 9:00 pm
 Saturday - 9:00 am to 5:00 pm
 Sunday - 9:00 am to 12:00 pm

Preschool

Tue. Wed. Thu. 9:00 am to 1:00 pm

Spring Camp

Monday - Friday: 9:00 am to 4:00 pm
 Extended Care 7:30-9:00 & 4:00-6:00

Important Phone Numbers

Tarzana Recreation Center	818.343.5946
Tarzana R.C. Fax #	818.756.8110
Tarzana Child Care	818.343.4721
Tarzana Community Center	818.705.1286
Muni Sports (Adult Sports)	818.765.0284
Park Rangers	213.978.4670
Camping Section	213.485.4853
Aquatic Headquarters	323.906.7953
Film Permit Office	323.644.6220
Sherman Oaks Castle Park	818.756.9459

Registration

Begins March 23rd

Spring Classes & Clinics

Begins week of April 23rd

Spring Basketball League

First Game is April 28th

Spring Baseball League

First Game is April 21st



WALK IN REGISTRATION

Registration for all classes will begin Friday, March 23, 2012 at 9:30 am at Tarzana Rec. Center. Registration will continue until classes fill. In fairness to all patrons, you may register for yourself and one additional family. Classes run from 6-10 weeks. Depending on the class.

PAYMENTS

Payment in full by check or money order must be made in person. Cash must be in exact amount. **Checks are to be made payable to "City of LA."** a \$35 collection fee will be charged for returned checks.

CLASS INFORMATION

Students must meet class age requirement by the beginning date of the session. Staff reserves the right to require proof of age at any time. Make-ups will not be scheduled when class is missed by a student. No refunds or credits will be given for classes missed. We ask that parents please wait outside the class area in order to avoid distraction among students participating in scheduled activities. By participating in our programs, patrons agree to allow the City of Los Angeles Department of Recreation and Parks and the Tarzana Rec. Center to use photographs, video tapes, and testimonials of participants for use in publicity materials free of any fee or usage charge. Staff reserves the right to cancel or combine classes if minimum enrollment is not met. Class fees will **NOT** be prorated.

REFUND POLICY

There are no full refunds after the first week of program unless the program is cancelled by the facility. **All refunds are subject to a 15% processing fee.** There are no refunds once the program has begun, unless the class is changed or cancelled by the recreation center. Credit or make-ups will not be given for classes missed by patrons.

Tax ID # PX 95-6000-735

Thank You to The
 Tarzana Neighborhood
 Council
 For Your Continued Support
 and Very Generous Donations
 to
 Tarzana Recreation Center

Open Play Hours

Monday, Tuesday, Friday
 12pm-3pm Adults / 3pm-4pm Kids
 Please Note: The Gym will be
 Closed For Open Play
 April 2nd-15th

Welcome to Tarzana Recreation Center! We appreciate the time you have taken to learn about us, and the programs we offer. Our commitment to recreation drives us to offer a variety of classes and programs for toddlers, children, adults and seniors. In addition we offer year round youth basketball and we operate three successful seasonal camps to service the needs of the West Valley's busiest children. We hold several special events throughout the year, including our Fall Halloween Carnival and our annual Spring Egg Hunt. Whether you are an active park user, enrolled in our classes and programs, or just here for a nice walk around the park, you will find Tarzana is a great place to be.

Thank You for making Recreation & Parks a part of your lifestyle.

~Tarzana Recreation Center Staff ~



Tarzana Park Advisory Board

We would like to give special thanks to Tarzana's Park Advisory Board Members for their dedication and continued support. Are you interested in supporting the programs, patrons, and staff of Tarzana Recreation Center? If you have talent, interest, or resources to share, and would like to make a difference in your community, join the Tarzana Park Advisory Board.

No Smoking

No Smoking within 20 feet of entrances and exits of the building.

No Smoking at Children's Playground or Baseball Fields.

Dog on a Leash

Please Keep Your dogs on a leash.

FINGERPRINTING

Volunteers that participate at Tarzana Rec. Center must be fingerprinted by the Department of Recreation & Parks .. We appreciate your cooperation

The classes and programs
in this brochure
may be
subject to cancellation



The Department of Recreation and Parks
is proud to be part of the Mayor's
Million Trees Initiative

Sport Clinics

MONDAY

MINI HOOPSTERS

BEGINS 04/23/12 & ENDS 06/18/12

Boys and girls come and join our youngest enthusiasts. Children will be introduced to dribbling, shooting, passing, and team work while having fun. Children will use scaled down equipment.

NO Class on Monday May 28th

CLASS #	TIME	AGES	FEE	INSTRUCTOR
603	4:15-4:45 pm	3-4	\$65/8 wks	Staff

MONDAY

LITTLE DRIBBLERS 1

BEGINS 04/23/12 & ENDS 06/18/12

Learn the FUNdamentals of basketball in a fun, noncompetitive environment! Learn dribbling, shooting, passing, and team work. **NO Class on Monday May 28th**

CLASS #	TIME	AGES	FEE	INSTRUCTOR
604	5:00-5:30 pm	5-6	\$65/8 wks	Staff

TUESDAY

LITTLE KICKERS SOCCER CLINIC

BEGINS 04/24/12 & ENDS 06/12/12

Children will be introduced to the FUNdamentals of soccer. Learn kicking, passing, shooting with an introduction to the game.

CLASS #	TIME	AGES	FEE	INSTRUCTOR
605	4:00-4:30 pm	3-4	\$65/8 wks	Staff

TUESDAY

LITTLE GOALERS SOCCER CLINIC

BEGINS 04/24/12 & ENDS 06/12/12

This class is for the student that have already participated in a soccer clinic. We will reinforce passing, shooting, goal blocking and the importance of sportsmanship.

CLASS #	TIME	AGES	FEE	INSTRUCTOR
606	4:30-5:00 pm	5-6	\$65/8 wks	Staff

WEDNESDAY

TENNIS FOR TODDLERS

BEGINS 04/25/12 & ENDS 06/13/12

This class is for young children with little or no experience with the game of tennis. This class is highly recommended where this is the (Beginning) first experience with tennis. Classes will be held inside the gym. Children will be provided with balls, please bring your own Tennis Racquet.

CLASS #	TIME	AGES	FEE	INSTRUCTOR
607	4:00-4:30 pm	3-4	\$65/8 wks	Staff
608	4:30-5:00 pm	5-7	\$65/8 wks	Staff

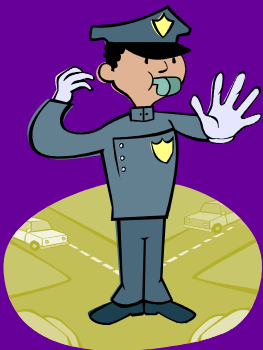

Please respect our community by obeying the speed limit. There are children in the neighborhood and patrons walking.

**WEDNESDAY****BALLET & STRETCH FOR ADULTS****BEGINS 04/25/12 & ENDS 6/13/12**

Learn various relaxation techniques, as well as stretching exercise that maximizes your flexibility and tones your muscles. Attention is focused on stretch and ballet techniques. Bring a yoga mat, water and towel to class.

CLASS #	TIME	AGES	FEE	INSTRUCTOR
611	10:00-11:15 am	Adults	\$65/8 wks	Ms. Gracie

WEDNESDAY**BALET LYRICS****BEGINS 04/25/12 & ENDS 6/13/12**

Fun structured classes to inspire students to love ballet and dance! Basic ballet vocabulary and movements are introduced with freedom to express their joy for dance with greater focus on spacial awareness, musicality and the group dynamic. Establishing basic structure and etiquette of ballet.

CLASS #	TIME	AGES	FEE	INSTRUCTOR
612	5:15-6:00 pm	6-12	\$65/9 wks	Ms. Gracie

THURSDAY**BELLY DANCING****BEGINS 04/26/12 & ENDS 06/14/12**

Unveil the mystery of this beautiful and sensual dance. Learn the fundamental belly dance movements from fiery hip-work, shimmies, and locks to soft, flowing hand and arm movements, belly isolations, figure eights and more. Strengthen your abs, core & lower body. This class is for everyone who wants to learn belly dance in a fun supportive group class. Suitable for all ages and no prior experience is necessary

CLASS #	TIME	AGES	FEE	INSTRUCTOR
613	5:00-6:00 pm	12-15	\$65/8 wks	Alicia R.
614	6:00-7:00 pm	Adults	\$65/8 wks	Alicia R.

SATURDAY**BALLET & TAP****BEGINS 04/28/12 & ENDS 06/16/12**

This class is for boys and girls and teaches beginning fundamental of ballet and tap. The first half hour of the class will be instruction in ballet and the second half hour of the class will be instruction in Tap. Ballet instruction will include warm up exercise, foot technique, barre and center skills. Tap instruction will include toe-heel & heel-toe, shuffle, stomp hot step, suzie Q's and more. Girls should wear a leotard. Boys may wear shorts or sweats. Bring ballet and tap shoes.

CLASS #	TIME	AGES	FEE	INSTRUCTOR
615	9:00-9:45 am	3-4	\$65/8 wks	Alicia R.
616	10:00-10:45 am	5-7	\$65/8 wks	Alicia R.

SATURDAY**HIP HOP & TAP BASICS****BEGINS 04/28/12 & ENDS 06/16/12**

Students will love this high-energy class which combines Hip Hop with Tap. This class consists of a center floor warm-up exercise, foot technique, basic and intermediate tap combinations and jazz routines. This class is structured for the older child. Jazz and Tap shoes required.

CLASS #	TIME	AGES	FEE	INSTRUCTOR
617	11:00-11:45 pm	8-13	\$65 /8 wks	Alicia R.



Hop On Over SPRING Egg Hunt

Saturday, April 7, 2012

11:00 am to 1:00 pm

Come join us for our annual Spring Egg Hunt. Crafts, Prizes, and Candy



Tarzana After School Program

Grades kindergarten thru 5th \$220 Per Month

We pick up from:

Calvert Street School, SOCES, Tarzana Elementary,
And Wilbur Elementary

About Our Program

Tarzana Recreation Center offers an After School Program designed for school-age children ages 5-12. Our program is located in a recreational setting and includes a variety of activities including school pick-up, low ratios, daily snacks, homework help, academic enrichment, arts & crafts, cooking, sports, special events and more



Registration Is Ongoing

SPRING

Sunday Night **WOMEN'S** Adult Basketball League

SPRING 2012 SEASON

REGISTRATION IS ON-GOING
Registration fees due in **FULL**
at time of
Registration

BRING IN YOUR OWN TEAMS

LEAGUE FEE:
\$350.00* PER TEAM
\$32.00* OFFICIAL FEES

OPENING DAY
SUNDAY ~ To Be Arranged

Minimum 5-person teams.

GAMES ARE PLAYED
SUNDAY EVENING
AT TARZANA RECREATION CENTER

Standings will be kept.
For more information call 818 343.5946
(818) 343-5946



TARZANA RECREATION CENTER

5655 VANALDEN AVE. TARZANA, CA 91356

PHONE (818) 343-5946 FAX (818) 756-8110

SPRING 2012

Play **PARK** Ball

Senior Basketball League

NEW Ages 15, 16, 17

Play with kids your own age and ability



- We provide the team jerseys ,officials and scorekeeper.
- You bring in your own team and a coach.
- Minimum 5 players maximum of 8 players.

18 yr. olds may NOT play in this division.

(Your coach must be over 21 and Finger Printed by Rec. & Parks).



**Team
League Fee
\$500**

**GAMES ARE PLAYED
SUNDAY AFTERNOON AT
TARZANA REC. CENTER**

STANDING WILL BE KEPT

The Rec. Center has the right to refuse players.

Play Respectfully or Don't Play !

I will demonstrate fair play and sportsmanship. I will treat participants, coaches, officials, recreation administrators, and the public with respect, as I would like to be treated.

Good Sportsmanship Is Everyone's Responsibility

Sunday Night Adult Basketball League

SPRING 2012 SEASON

REGISTRATION IS ON-GOING

Registration fees due in **FULL**
at time of
Registration

BRING IN YOUR OWN TEAMS

LEAGUE FEE:
\$350.00* PER TEAM
\$32.00* OFFICIAL FEES

OPENING DAY
SUNDAY ~ To Be Arranged

Minimum 5-person teams.

GAMES ARE PLAYED
SUNDAY EVENING
AT TARZANA RECREATION CENTER

Standings will be kept.

City of Los Angeles
Department of
Recreation & Parks

2012

Tarzana Recreation Center
5655 Vanalden Ave., Tarzana 91356
Phone 818.343.5946

SPRING BASEBALL

Character Counts: Good Sportsmanship is Everyone's Responsibility. Be a Good Sport! Your children are watching you!

FEE

\$110 / \$90 Tiny Mite

Fee includes uniform, trophy, official fees, and administrative cost. A %15 fee will be assessed for all refunds. In the event that the league must be cancelled by the Rec. Center, a full refund will be issued to all participants.

REGISTRATION

Walk in registration begins February 27th and will continue until the League is filled.

EVALUATION SATURDAY

MARCH 24TH

Tiny Mite	9:30 am
T-Ball	10:30 am
C-Pitch	11:30 am



DIVISION

Tiny Mite	Ages 3-4	(instructional league)
T-Ball	Ages 5-6	
Coach Pitch	Ages 7-8	
Minors	Ages 9-10	

BE A VOLUNTEER COACH

OPENING DAY

APRIL 21ST

All divisions are loosely competitive, instruction based and are meant to learn, have fun, and create lifelong memories. All abilities welcome.

WEDNESDAY & FRIDAY

KARATE ~ CLASSES ARE 8 to 9 WEEKS

SESSION 2	March Thru April
SESSION 3	May Thru June
SESSION 4	July Thru August

Learn self defense in an enjoyable environment. This form of self defense is taught through the art of Kyokushin Karate which is a fun and exciting program designed for both children and adults alike using highly efficient techniques. This class meets twice a week. Wednesday and Friday.

Ages: 5-12 WED. 6:00-7:00 pm & FRI. 6:00-7:00 pm

Ages: 13-ADULT WED. 7:00-8:30 pm & FRI. 7:00-8:30 pm

Instructors: Jonathan Milman & Ari Milman

Fee: \$140.00 Per Session

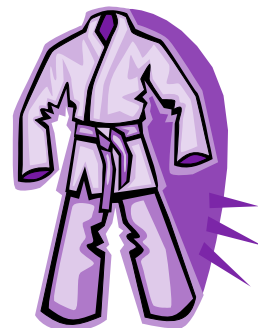

This is an on going program with Rank Tests and special events held throughout the year.

Uniforms: \$35.00 for Kids



Adult Softball Men's, Women's, Coed

Tarzana Softball League is a fun and competitive adult slow-pitch softball league. Games are played on Sunday here at Tarzan Park. 9-14 players. The league is \$400 plus \$15 umpire fees per team.

For More Information Call 818. 343.5946



Spring League



City of Los Angeles Department of Recreation and Parks
5655 Vanalden Ave. Tarzana, CA 91356
(818) 343-5946 Phone (818) 756-8110 Fax

REGISTRATION BEGINS MAY 2, 2012
EVALUATIONS JUNE 23, 2012
MAKE-UP EVALUATIONS & DRAFT (COACHES ONLY) – JUNE 30, 2012

SUMMER 2012

OPENING DAY: JULY 14, 2012

Good Sportmanship Is Everyone's Responsibility

TARZANA BASKETBALL LEAGUE

REGISTRATION INFORMATION

Fee: \$135.00*

Registration fees due *in full* at time of registration.

*Fees include uniform, officials fees, trophies and administrative costs.

**PRE-REGISTRATION REQUIRED TO PARTICIPATE IN
EVALUATIONS!**

EVALUATIONS ARE MANDATORY

AGE DETERMINED AS OF JANUARY 1, 2012

ROOKIES 2002-2003 ~ MINORS 2001-2002

MAJORS 1999-2000 ~ JUNIORS 1996-1997-1998

DIVISION	EVALUATIONS
Rookies	Saturday, June 23, @ 9:00 am
Minors	Saturday, June 23, @ 10:30 am
Majors	Saturday, June 23, @ 1:00 pm
Juniors	Saturday, June 23, @ 2:30 pm

DIVISION	MAKE-UP EVALUATIONS
Rookies	Saturday, June 30, @ 9:00 am
Minors	Saturday, June 30, @ 10:30 am
Majors	Saturday, June 30, @ 1:00 pm
Juniors	Saturday, June 30, @ 2:30 pm

Be a 
Volunteer
Coach

re
m
e
m
b
e
r
s

Little Folks Camp

Ages 3 to 5

Tuesday, Wednesday, Thursday 9:00 AM to 1:00 PM



\$155.00 Per Session

(Each Session is Two Weeks)

Session 1: June 26-28 / July 3-5

Session 2: July 10-12 / July 17-19

Session 3: July 24-26 / July 31-Aug. 2

Registration Begins April 20th

Fun Daily Activities

Arts & Crafts, Water Play, Story Telling, Singing, Sports,
Cooking, Nature Walks, Park Activities and more.

Camp Tarzana

Ages 5 to 13

\$160.00 per week

Fees include Extended Care, Trips & 1 Camp Shirt

Dates & Times

Camp Tarzana Dates: June 25th to August 10th (7 weeks)

Camp Hours: 9:00 am to 4:00 pm

Extended Care Available: 7:30-9:00 am & 4:00-6:00 pm

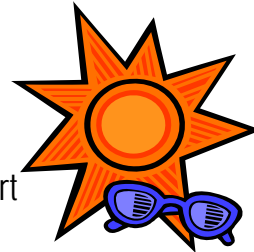

Tarzana Day Camp, like Sports Camp, is based on fun, fitness, and friendship. Children will enjoy Sports, Arts & Crafts, and a number of hands-on-enrichment activities. Games, Swimming, and Field Trips.

Register NOW! Camp Fills Fast *** Register NOW! Camp Fills Fast

Day Camp: Ages 5-12

Sports Camp: Ages 8-13

c
a
m
p

PIANO - 10 wks.

THURSDAY

Ages: 6-up
Ages: 6-up
Ages: 6-up
Ages: 6-up
Ages: 6-up
Ages: 6-up
Ages: 6-up
Ages: 6-up
Ages: 6-up
Ages: 6-up
Ages: 6-up

CLASS BEGINS

11:00-11:30 pm
11:30-12:00 pm
12:00-12:30 pm
12:30- 1:00 pm
1:00- 1:30 pm
1:30- 2:00 pm
2:00-2:30 pm
2:30-3:00 pm
3:00-3:30 pm
3:30-4:00 pm
4:00-4:30 pm

04/26/12 & ENDS 06/28/12

\$115/ 10 wks. G. Wong
\$115/ 10 wks. G. Wong
\$115/ 10 wks. G. Wong
\$115 / 10 wks. G. Wong
\$115/ 10wks. G. Wong
\$115 / 10wks. G. Wong
\$115/ 10 wks. G. Wong
\$115/ 10 wks. G. Wong
\$115 / 10 wks. G. Wong
\$115/ 10wks. G. Wong
\$115/ 10 wks. G. Wong

FRIDAY

Ages: 6-up
Ages: 6-up
Ages: 6-up
Ages: 6-up
Ages: 6-up
Ages: 6-up
Ages: 6-up
Ages: 6-up
Ages: 6-up
Ages: 6-up
Ages: 6-up
Ages: 6-up
Ages: 6-up
Ages: 6-up
Ages: 6-up
Ages: 6-up
Ages: 6-up
Ages: 6-up
Ages: 6-up
Ages: 6-up

CLASS BEGINS

10:30-11:00 am
11:00-11:30 am
11:30-12:00 pm
12:00- 12:30 pm
12:30-1:00 pm
1:00- 1:30 pm
1:30-2:00 pm
2:00- 2:30 pm
2:30-3:00 pm
3:00-3:30 pm
3:30- 4:00 pm
4:00- 4:30 pm
6:00-6:30 pm
6:30-7:00 pm
7:00-7:30 pm
7:30- 8:00 pm
8:00- 8:30 pm

01/13/12 & ENDS 03/23/12

\$115 / 10wks. G. Wong
\$115 / 10 wks. G. Wong
\$115/ 10 wks. G. Wong
\$115 / 10wks. G. Wong
\$115 / 10wks. G. Wong
\$115 / 10 wks. G. Wong
\$115 / 10wks. G. Wong
\$115 / 10wks. G. Wong
\$115 / 10 wks. G. Wong
\$115 / 10 wks. G. Wong
\$115 / 10 wks. G. Wong
\$115 / 10 wks. G. Wong
\$115 / 10 wks. G. Wong
\$115 / 10 wks. G. Wong
\$115 / 10 wks. G. Wong
\$115 / 10 wks. G. Wong
\$115 / 10 wks. G. Wong
\$115 / 10 wks. G. Wong
\$115 / 10 wks. G. Wong
\$115 / 10 wks. G. Wong

SATURDAY

Ages: 6-up
Ages: 6-up
Ages: 6-up
Ages: 6-up
Ages: 6-up

CLASS BEGINS

9:30-10:00 am
10:00-10:30 am
1:00-1:30 pm
1:30-2:00 pm
2:00- 2:30 pm

01/14/12 & ENDS 03/24/12

\$115 / 10wks. G. Wong
\$115 / 10 wks. G. Wong
\$115 / 10 wks. G. Wong
\$115/ 10 wks. G. Wong
\$115 / 10wks. G. Wong

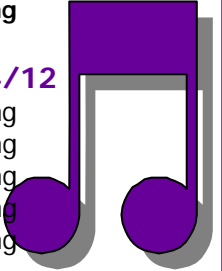

Spring Camp

April 2-6

\$155 for the Week \$55 daily Rate (does not include trip day)

Registration begins: Monday, March 5th

Camp Hours: 9am-4pm

Extended Care Hours: 7:30a-9:00p & 4:00p-6:00p

Ages: 5-12

One week of camp during spring break offering arts & crafts, sports, games, special events, a field trip and more !

Spaces are limited!



City of Los Angeles

Antonio R. Villaraigosa - Mayor
Dennis Zine -3rd District Council Member

Recreation & Parks Commissioners

Barry A. Sanders - President
Lynn Alvarez -Vice President
W. Jerome Stanley, Jill T. Werner, Johnathan Williams - Members

Department of Recreation and Parks

Jon Kirk Mukri - General Manager
Regina Adams - Executive Officer
Kevin Regan - Assistant General Manager - Operations Branch
Vicki Israel - Assistant General Manager - Partnership Branch
Mike Shull - Assistant General Manager - Planning Construction & Maintenance
Ramon Barajas - Superintendent, Maintenance Operations

Valley Region

Charles Singer - Superintendent
Anita Meacham - Principal Recreation Supervisor II
Steve Cline - West Valley District Supervisor

Tarzana Recreation Center Staff

Charles Garcia - Facility Director
Michon Rickman - Recreation Coordinator

Tarzana Recreation & Child Care Staff

Susie Alvarado, Jen Canty, Sabrina Chacon,
Kate Gleason, Ricky Harvey, Mark Handel,
Sheny O'Campo, Evelyn Serrano, Daniel Sheriff,
Amanda Vaughn, Justin Wilson, Chris Wilson,
Linda Wilson, Gracie Wong

Maintenance Staff

Robert Baker - Park Maintenance Supervisor
Darryl Mathis - Grounds Gardener Caretaker
Maria Perez -Caretaker Rec. Building
Mercedes Mota -Caretaker Child Care Building

RAISE THE BAR

“Achieving gender equity through a continuous commitment to girls and women in sports.”

CHARACTER COUNTS

Pursuing Victory with Honor, Demonstrating and Building Character through Sports

PERSON WITH DISABILITIES

Are welcome in our programs. Reasonable accommodations will be made with prior arrangements.

City of Los Angeles Department of Recreation & Parks

TARZANA RECREATION CENTER

Stop #641-2 Phone: 818.343.5946

5655 VANALDEN AVE.

TARZANA, CA. 91356

PRESORTED
FIRST CLASS MAIL
U.S. POSTAGE
PAID
LOS ANGELES, CA
PERMIT #12932